

ABERNATHY and ASSOCIATES

Kenneth B. Abernathy Jr.

Wisconsin Registered Land Surveyor S-1594

Rt. 3, Box 273
Elkhorn, Wisconsin 53121
Phone: (414) 723-4260 (office)
(414) 723-7209 (FAX)

PLAT OF SURVEY

LOT 8 AND LOT 9, DUN ROMIN ACRES, A
SUBDIVISION LOCATED IN THE NORTHWEST 1/4
OF SECTION 6, TOWN 1 NORTH, RANGE 18
EAST, CITY OF LAKE GENEVA, WALWORTH
COUNTY, WISCONSIN.

ORDERED BY: DEBORAH E. MUELLER
HUDEC LAW OFFICES, S.C.
721 GENEVA STREET
LAKE GENEVA, WIS. 53147

OWNERS: EUGENE AND HELEN OBENAUF

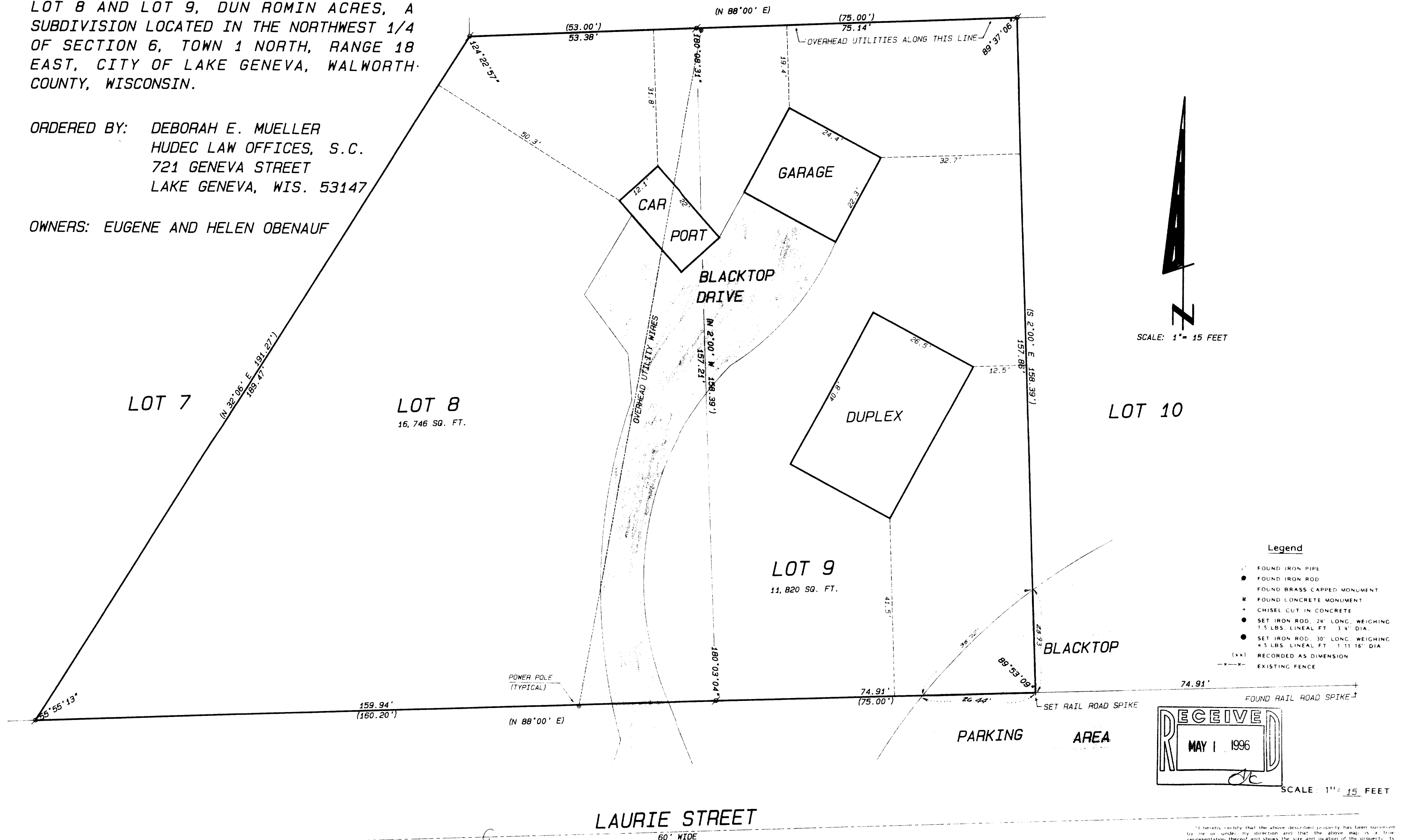

I hereby certify that the above described property has been surveyed by me or under my direction and that the above map is a true representation thereof and shows the size and location of the property, its exterior boundaries, the location of all visible structures and dimensions of all principal buildings thereon, boundary lines, apparent easements, railroads and visible encroachments, if any.

This survey is made for the use of the present owners of the property and also those who purchase, mortgage, or guarantee the title therein within one year from date hereof.

Kenneth B. Abernathy, Jr.

KENNETH B. ABERNATHY, JR.
WISCONSIN REGISTERED LAND SURVEYOR,
S-1594

Date: MARCH 28, 1996 Job No. 96.321

ZDA-8
ZDA-9

007-1646